

# ¡Echenle Sal! (185) Jesusa Rodríguez y Liliana

1

$\text{♩} = 150$  *Falsetto*

5

9

13

**A** **B**

19

23

29

33

**C**

37

42

**D**

50

55

59

63

67

71

77

81

85

89

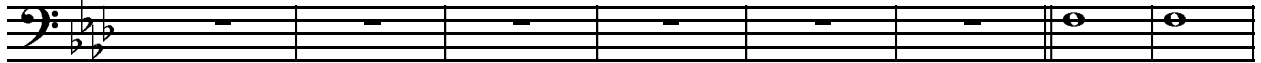

97

104

109

113

Empty musical staff consisting of five horizontal lines.

Empty musical staff consisting of five horizontal lines.

Empty musical staff consisting of five horizontal lines.

Empty musical staff consisting of five horizontal lines.

Empty musical staff consisting of five horizontal lines.

Empty musical staff consisting of five horizontal lines.

Empty musical staff consisting of five horizontal lines.

Empty musical staff consisting of five horizontal lines.

Empty musical staff consisting of five horizontal lines.