

Mito de perros

Liliana Felipe

♩ = 100

5 *gliss.* **A**

Los hom bres ha - cí - an su - frir mu - cho a los

9

pe rros, por e - so — los pe rros — de-ci

This block contains the musical notation for measures 9 through 12. It features a vocal line with lyrics, a piano accompaniment with chords and bass lines, and a percussion line with rhythmic patterns. The lyrics are: "pe rros, por e - so — los pe rros — de-ci".

13

die-ron que-jar-se con Tlá-loc — ye - li - *gliss.*

This block contains the musical notation for measures 13 through 16. It features a vocal line with lyrics, a piano accompaniment with chords and bass lines, and a percussion line with rhythmic patterns. The lyrics are: "die-ron que-jar-se con Tlá-loc — ye - li - *gliss.*".

16

gie-ron al pe-rro más va - lien - te__ y leen - tre - ga - ron la car - ta para el dios,

This block contains the musical notation for measures 16 through 19. It features a vocal line with lyrics, a piano accompaniment with treble and bass staves, and a bass line with a drum line below it. The lyrics are: "gie-ron al pe-rro más va - lien - te__ y leen - tre - ga - ron la car - ta para el dios,".

20

pe-ro co-moel pe-rro no po - dí - a__ lle-var la car - ta__ en el ho - ci - co, hi -

This block contains the musical notation for measures 20 through 23. It features a vocal line with lyrics, a piano accompaniment with treble and bass staves, and a bass line with a drum line below it. The lyrics are: "pe-ro co-moel pe-rro no po - dí - a__ lle-var la car - ta__ en el ho - ci - co, hi -".

24

B

cie - ron un ro-lli - toyhi - cie - ron un ro-lli - tohi - cie - ron un ro lli - to,

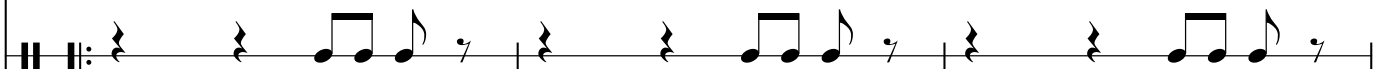
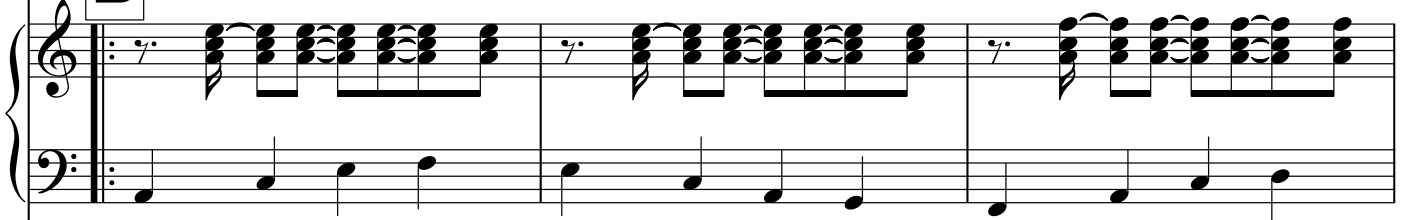
B

27

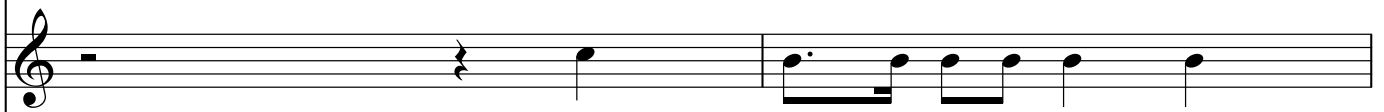

hi - cie - ron un ro - lli - to

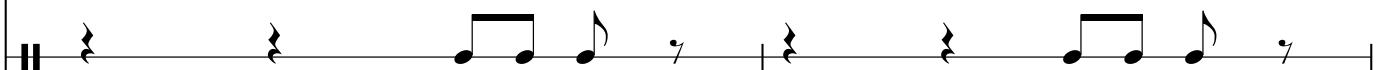
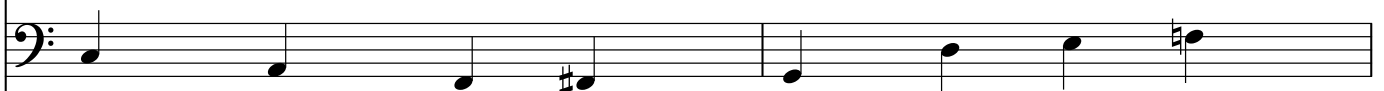

29

31

34

gliss.

El

C

38

gliss. gliss. gliss. gliss. gliss.

pe-rro nun-ca vol-vió ya na-die sea-cuer-da có-mo e-ra por e-so los

43

*gliss.**gliss.*

pe-rros cuan do-seen-cuen-tran se re - vi - san el cu - lo pa - ra sa-ber sial-gu-no

47

*gliss.**gliss.**gliss.*

tra-e la res-pues-ta del dios del dios del dios

51

gliss.

la res-pues - ta del dio - - o - - os.
