

ES ELENA PONIATOWSKA Orquesta (066)

Jesusa Rodriguez

Liliana Felipe

Allegro $\text{♩} = 130$

Flauta 1

Oboe 1

Clarinete en Sib 1

Fagot 1

Trompa en Fa 1

Trompeta en Sib 1

Trompeta en Sib 2

Trompeta en Sib 3

Trombón 1

Tuba

Allegro $\text{♩} = 130$

Timpani

Percusión 1

Percusión 2

Percusión

Voz

Piano

Allegro $\text{♩} = 130$

Violín I

Violín II

Viola

Violoncello

Contrabajo

Ha-ce más de cin-co mil a - ños, Hu-bo co-mo quin-ce mil

14

Fl. 1

Ob. 1

Cl. 1

Fag. 1

Tr. 1

Tpt. 1

Tpt. 2

Tpt. 3

Tbn. 1

Tba.

Timp.

Perc. 1

Perc. 2

Perc.

Voz

Pno.

Vln. I

Vln. II

Vla.

Vc.

Cb.

a - ños. En que no es-tu-vis - te, tan pre-sen-te en la tie-rra co-mo en los úl-ti-mos a - ños. Pa-sa-ban co-mo chi-flo - na - zos, tan-tos si-glos sin tus-a - bra - zos, flo-res ma-chu-ca - das

B

B

B

26 Introducción

Fl. 1

Ob. 1

Cl. 1

Fag. 1

Tr. 1

Tpt. 1

Tpt. 2

Tpt. 3

Tbn. 1

Tba.

Timp.

Perc. 1

Perc. 2

Perc.

Voz

Pno.

Vln. I

Vln. II

Vla.

Vc.

Cb.

po-bres a-ños sin a-ro-ma pá-gi-nas de-se-le-na-das.

39 **C** **D** ♩=160

Fl. 1

Ob. 1

Cl. 1

Fag. 1

Tr. 1

Tpt. 1

Tpt. 2

Tpt. 3

Tbn. 1

Tba.

C **D** ♩=160

Timp.

Perc. 1

Perc. 2

Perc.

Voz

Mu-chos vie-jos pe-la-fus - ta - nes, que de-ci-an ser e-le - nis - tas, no te-ni-an i - de - a, que E-le-ni-ta so-lo hay u-na y per-te-ne-ce a nues-tra e - ra.

Pno.

C **D** ♩=160

Vln. I

Vln. II

Vla.

Vc.

Cb.

52

Fl. 1
Ob. 1
Cl. 1
Fag. 1
Tr. 1
Tpt. 1
Tpt. 2
Tpt. 3
Tbn. 1
Tba.
Timp.
Perc. 1
Perc. 2
Perc.
Voz
Pno.
Vln. I
Vln. II
Vla.
Vc.
Cb.

Prin - ce - sa del ji-to-ma - te - e. Em-pe - ra - triz del ma - guey - y, con - de - sa de - el te - pal - ca - te - e. Mo - nar - ca del a - pa - pa - che -

PIZZ

E

E

E

70

Fl. 1

Ob. 1

Cl. 1

Fag. 1

Tr. 1

Tpt. 1

Tpt. 2

Tpt. 3

Tbn. 1

Tba.

Timp.

Perc. 1

Perc. 2

Perc.

Voz

Pno.

Vln. I

Vln. II

Vla.

Vc.

Cb.

F

F

F

p

p

p

ppresc.

e, du - que - sa de cho - co - la - te, so - be - ra - na del to - loa - che - e. Rei - na con co - ro - na de hu -

86 G

Fl. 1

Ob. 1

Cl. 1

Fag. 1

Tr. 1

Tpt. 1

Tpt. 2

Tpt. 3

Tbn. 1

Tba.

Timp. G

Perc. 1

Perc. 2

Perc.

Voz

Pno.

Vln. I G tr

Vln. II tr

Vla. tr

Vc.

Cb.

le, ma - jes - tad del mo - le, ba - ro - ne - sa de - el pa - pe - e - e - el. Dio - sa, a - po - po - cha -

102

Fl. 1

Ob. 1

Cl. 1

Fag. 1

Tr. 1

Tpt. 1

Tpt. 2

Tpt. 3

Tbn. 1

Tba.

Timp.

Perc. 1

Perc. 2

Perc.

Voz

Pno.

Vln. I

Vln. II

Vla.

Vc.

Cb.

H

SOLO

H

H

di - ta, due - ña del cha - po - tia - de - - ro, se - ño - ra de - el a - gua - ce - ro - o.

118

Fl. 1

Ob. 1

Cl. 1

Fag. 1

Tr. 1

Tpt. 1

Tpt. 2

Tpt. 3

Tbn. 1

Tbn. 2

Timp.

Perc. 1

Perc. 2

Perc. 3

Voz

Pno.

Vln. I

Vln. II

Vla.

Vc.

Cb.

I

Dio - sa, a - po -

134

Fl. 1

Ob. 1

Cl. 1

Fag. 1

Tr. 1

Tpt. 1

Tpt. 2

Tpt. 3

Tbn. 1

Tba.

Timp.

Perc. 1

Perc. 2

Perc. 3

Voz

Pno.

Vln. I

Vln. II

Vla.

Vc.

Cb.

po - cha - di - ta, due - ña del cha - po - tia - de - - ro, se - ño - ra de - el a - gua - ce - ro - o. sa - cer - do - ñ - sa de la chi - fos - ca -

J

J

J

150

Fl. 1

Ob. 1

Cl. 1

Fag. 1

Tr. 1

Tpt. 1

Tpt. 2

Tpt. 3

Tbn. 1

Tba.

Timp.

Perc. 1

Perc. 2

Perc. 3

Voz

Pno.

Vln. I

Vln. II

Vla.

Vc.

Cb.

a, es - cri - to - ra la pri - me - ra - a es E - le - na - a, es E - le - na - a, es E - le - na Po - o - nia - tows - ka - a - a!

ES ELENA PONIATOWSKA Orquesta (066)

Flauta 1

Jesusa Rodríguez

Liliana Felipe

Allegro ♩ = 130

ES ELENA PONIATOWSKA Orquesta (066)

Oboe 1

Jesusa Rodríguez

Liliana Felipe

Allegro ♩ = 130

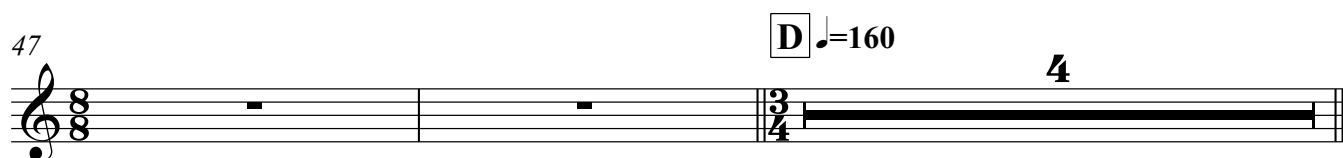
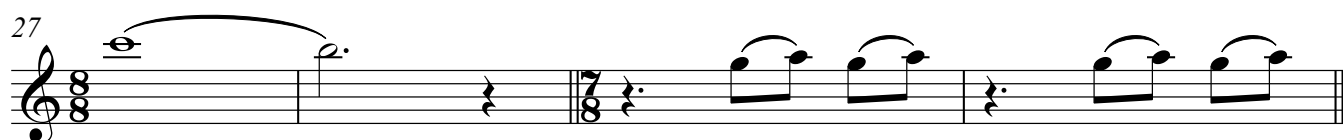

53

60

67 **E**

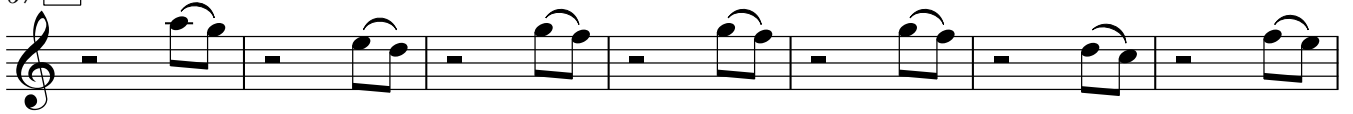

74

81 **F**

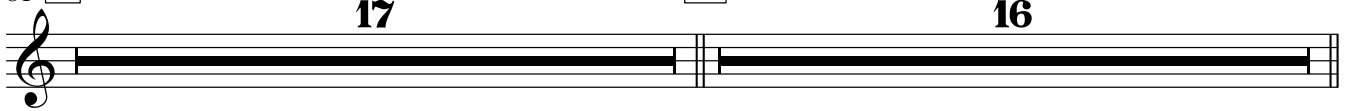

114 **H**

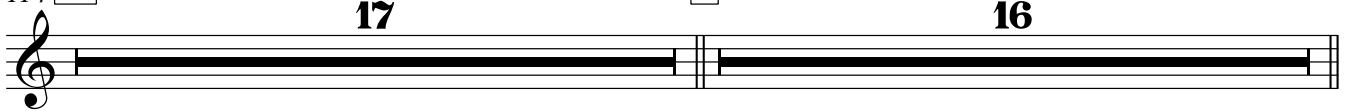

147 **J**

159

ES ELENA PONIATOWSKA Orquesta (066)

Clarinete en Sib 1

Jesusa Rodríguez

Liliana Felipe

Allegro ♩ = 130

4

10

A

17

21

B

27

31

Introducción

4

40

C

42

47

D ♩ = 160

53

65

E

72

81

F

88

96

G

103

112

H

121

129

136

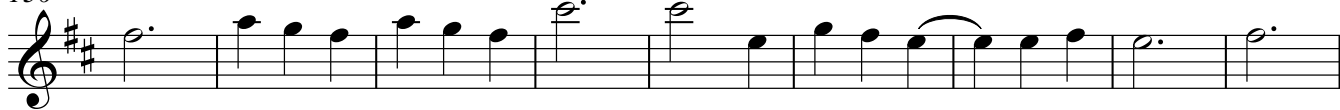

145

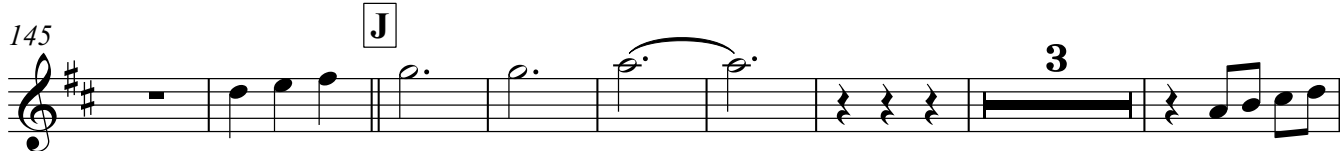

156

160

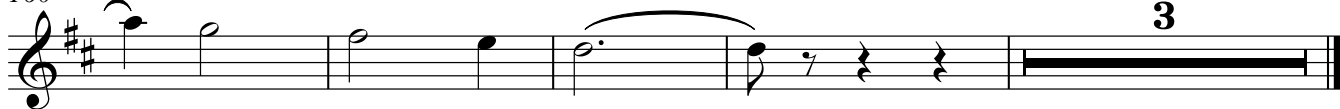

ES ELENA PONIATOWSKA Orquesta (066)

Trompa en Fa 1

Jesusa Rodríguez

Liliana Felipe

Allegro ♩ = 130

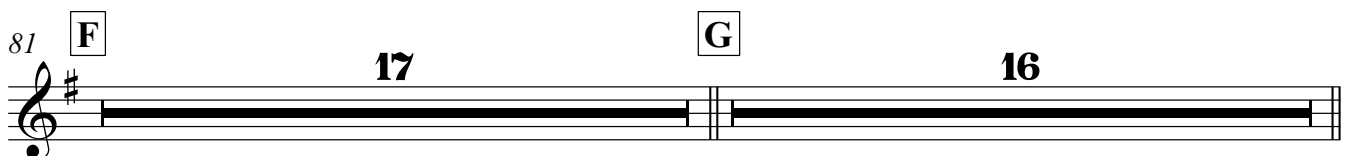
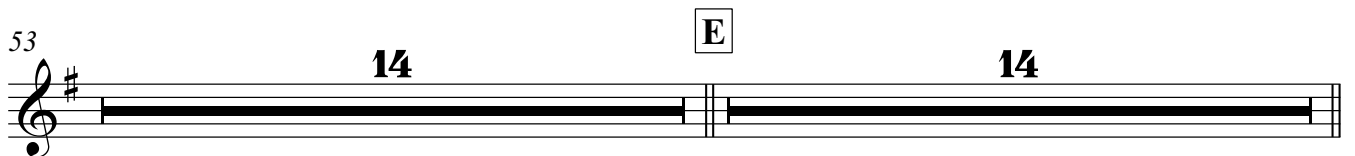
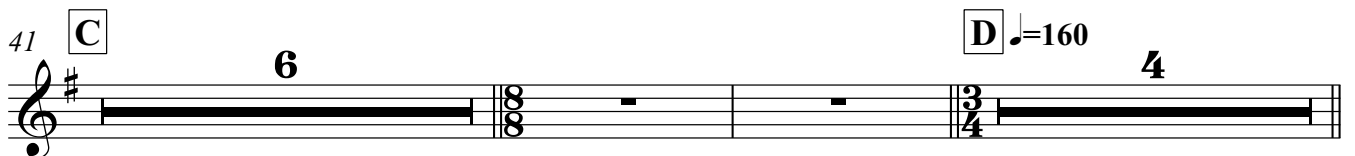
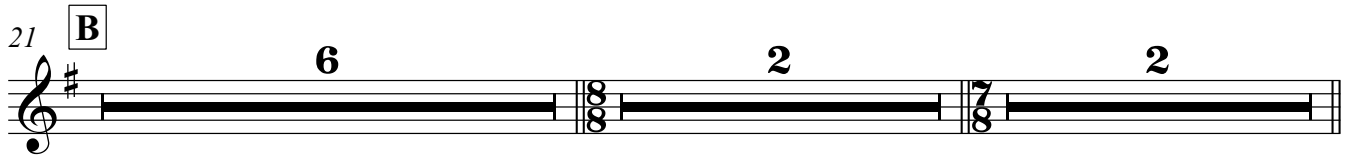
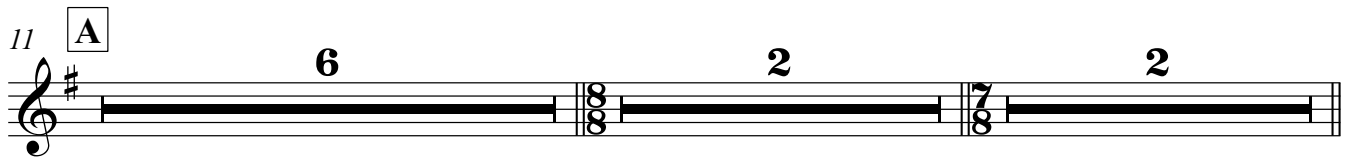

2

Trompa en Fa 1

114 **H** SOLO

122

131 **I**

16

J

16

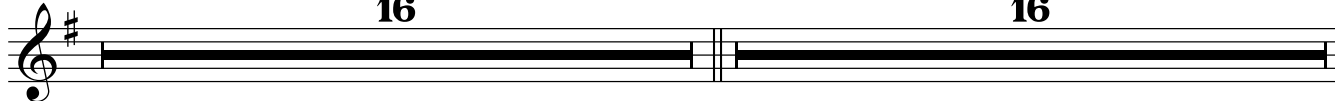

163

ES ELENA PONIATOWSKA Orquesta (066)

Trompeta en Sib 1

Jesusa Rodríguez

Liliana Felipe

Allegro ♩ = 130

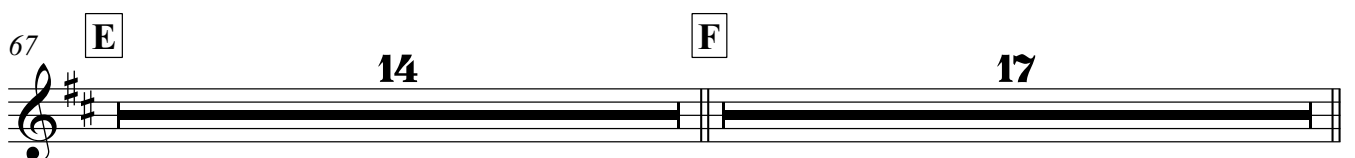
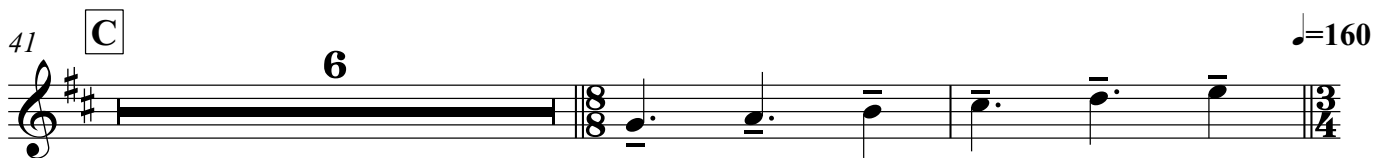
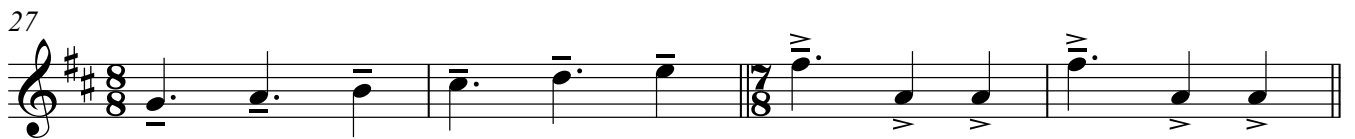
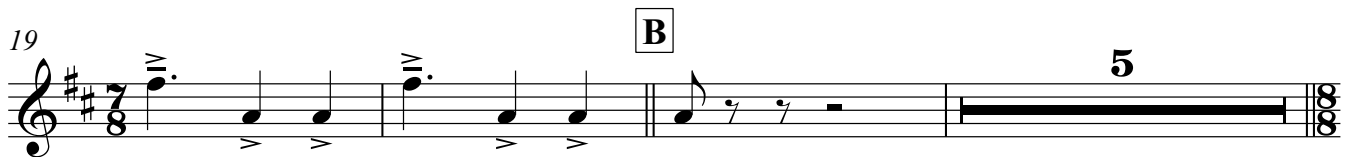
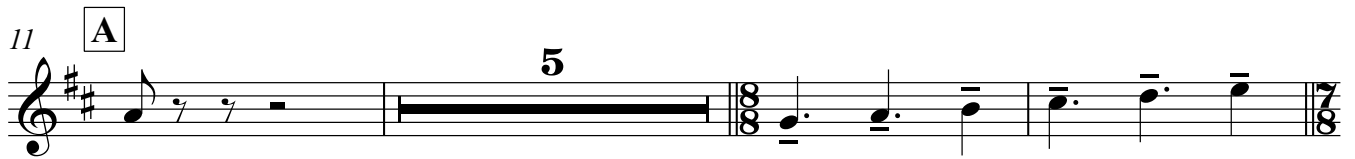

Trompeta en Sib 1

98 **G** **16** **H** **17**

131 **I** **6**

144 **J**

153

160

ES ELENA PONIATOWSKA Orquesta (066)

Trompeta en Sib 2

Jesusa Rodríguez

Liliana Felipe

Allegro ♩ = 130

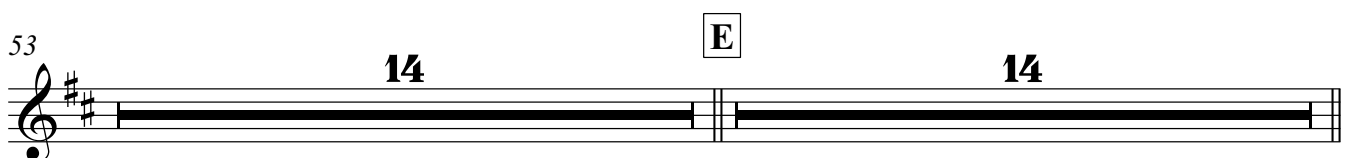
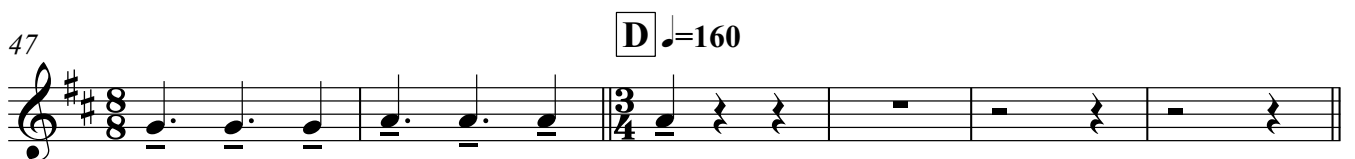
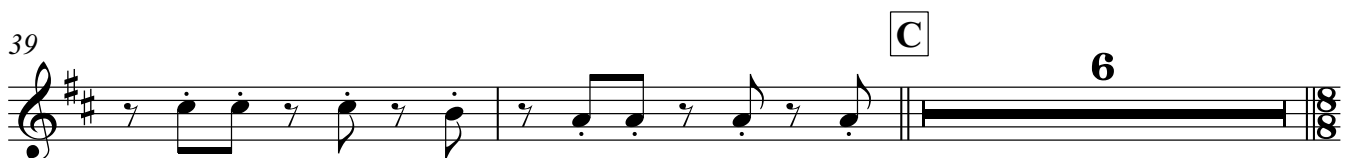
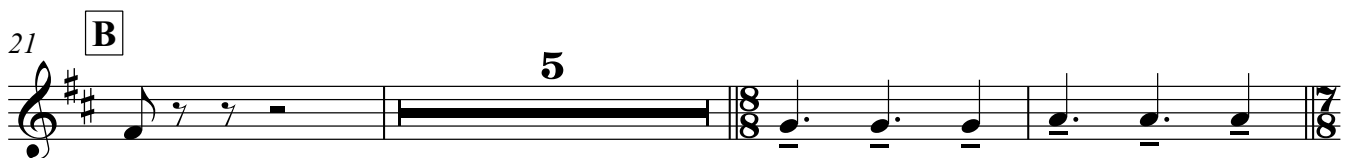

ES ELENA PONIATOWSKA Orquesta (066)

Trompeta en Sib 3

Jesusa Rodríguez

Liliana Felipe

Allegro ♩ = 130

Trompeta en Sib 3

81 **F** **17** **G** **16**

114 **H** **17** **I** **15**

147 **J** **4**

157 **4**

Trombón 1

53

60

67 **E**

74

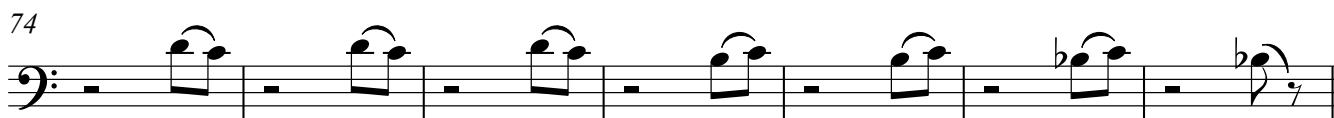

81 **F** **G**

17 16

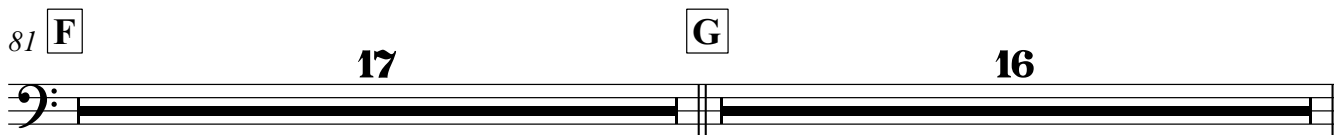

114 **H**

121

128 **I**

15

147 **J**

153

159

Trombón 1

163

Tuba

47

D ♩=160

53

60

67 **E**

74

81 **F**

17

G

16

114 **H**

122

129

I

12

147 **J**

155

Tuba

161

ES ELENA PONIATOWSKA Orquesta (066)

Timpani

Jesusa Rodríguez

Liliana Felipe

Allegro ♩ = 130

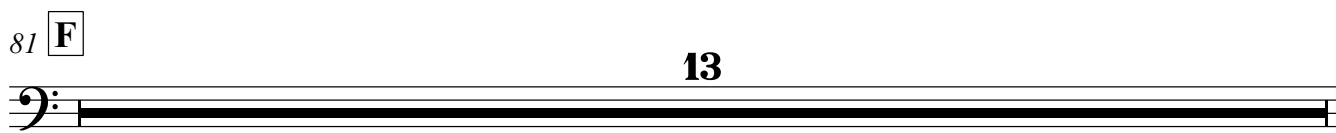
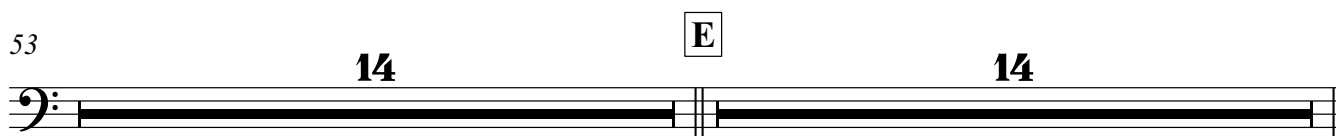
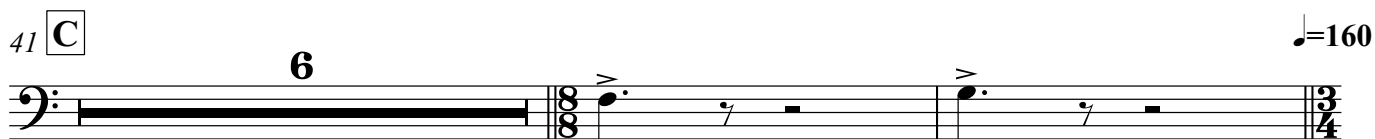
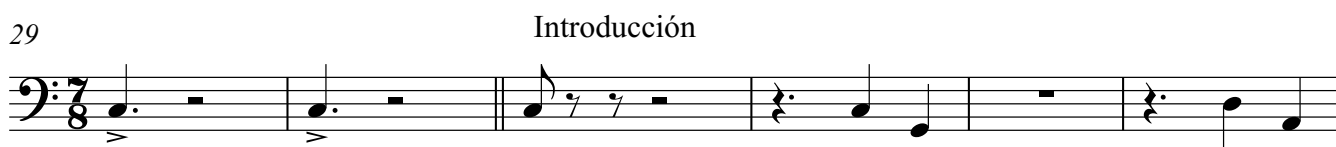
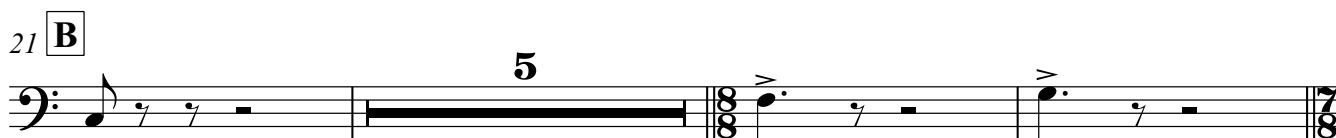
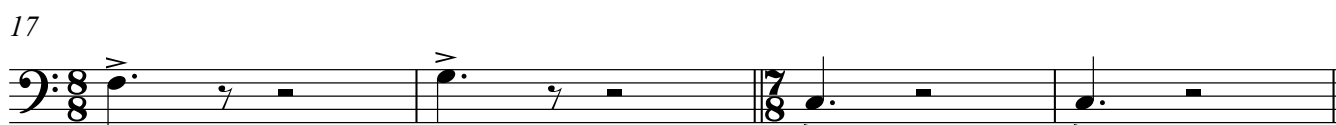
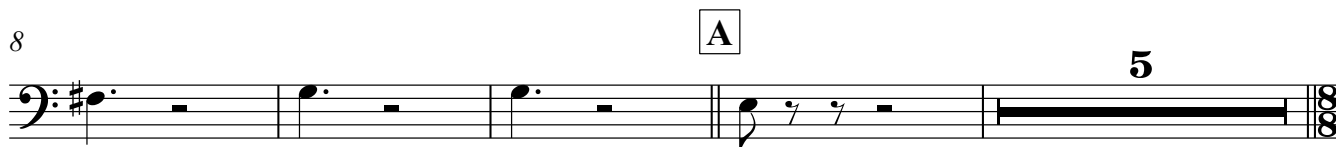

Timpani

94

98 **G**

16

H

13

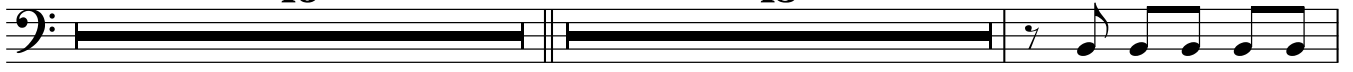

128

131 **I**

16

J

8

158

4

ES ELENA PONIATOWSKA Orquesta (066)

Percusión 2

Jesusa Rodríguez

Liliana Felipe

Allegro ♩ = 130

7 8 6

11 **A** 6 8 2 7 2

21 **B** 6 8 2 7 2

31 **Introducción** 6

41 **C** 6 **D** ♩ = 160 3/4 4

53 12 **E** 11

79 **F** 17

98 **G** 15 **H** 16

131 **I** 15 **J** 19

Percusión

ES ELENA PONIATOWSKA Orquesta (066)

Jesusa Rodríguez

Liliana Felipe

Allegro ♩ = 130
10

A

15

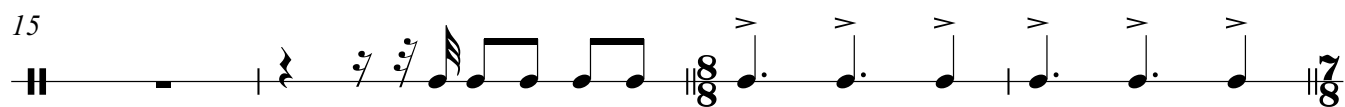

19

B

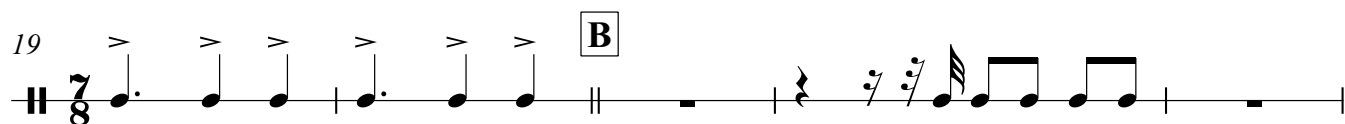

24

27

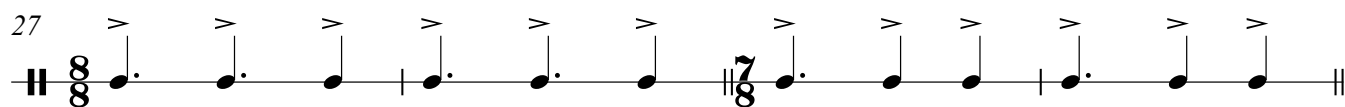

31 Introducción
10

C

45

98 **G**

106

110

114 **H**

122

127

131 **I**

138

145 **J**

152

158

162

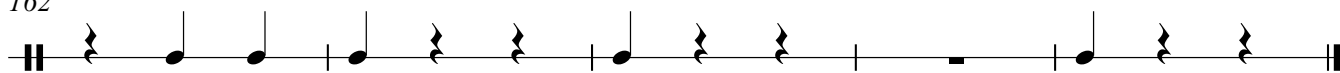

Voz

ES ELENA PONIATOWSKA Orquesta (066)

Jesusa Rodríguez

Liliana Felipe

Allegro ♩ = 130 **10** **A**

Ha - ce más de cin - co mil a - ños,

13

Hu - bo co - mo quin - ce mil a - ños. En que no es - tu - vis - te,

17

tan pre - sen - te en la tie - rra co - mo en los úl - ti - mos

19 **B**

a - ños. Pa - sa - ban co - mo chi - flo - na - zos,

23

tan - tos si - glos sin tus - a - bra - zos, flo - res ma - chu - ca - das

27

po - bres a - ños sin a - ro - ma pá - gi - nas de - se - le -

29 **Introducción** **10**

na - das.

41 **C**

Mu-chos vie-jos pe - la - fus - ta - nes, que de - cí - an ser e - le - nis - tas,

45

no te - ní - an i - de - a, que E - le - ni - ta so - lo hay

48 **D** ♩ = 160

u - na y per - te - ne - ce a nues - tra e - ra. Prin -

53

ce - sa del ji - to - ma - te - e. Em - pe - ra - triz del ma - guey -

60

y, con - de - sa de - el te - pal - ca - te - e. Mo -

67 **E**

nar - ca del a - pa - pa - che - e, du - que - sa de cho - co - la - te, so - be - ra -

76 **F**

na del to - loa - che - e. Rei - na con co - ro - na de hu -

86

le, ma - jes - tad del mo - le, ba - ro - ne - sa de - el pa - pe -

95 **G**

e - e - el. Dio - sa, a - po - po - cha - di - ta, due - ña del

105

cha - po - tia - de - ro, se - ño - ra de - el a - gua - ce - ro - o.

114 **H** **17** **I**

Dio - sa, a - po - po - cha - di - ta, due-ña del

138

cha-po-tia - de - ro, se - ño-ra de - el a-gua - ce - ro - o. sa-cer-do-

147 **J**

si - sa de la chi - fos - ca - a, es - cri - to-ra la pri - me - ra - a es E -

155

le - na - a, es E - le - na - a, es E - le - na Po -

160

o - nia - tows - ka - a - a!

3

ES ELENA PONIATOWSKA Orquesta (066)

Piano

Jesusa Rodríguez

Liliana Felipe

Allegro ♩ = 130

Measures 6-10 of the piano score. The right hand continues the melodic development with some slurs and ties. The left hand maintains the accompaniment pattern.

27

29

Introducción

34

39

C

43

47

♩=160

49 **D**

53

60

67 **E**

74

81 **F**

89

97

G

105

113

H

121

129

I

137

145

J

153

160

53

59

65

E

71

76

81

F

p

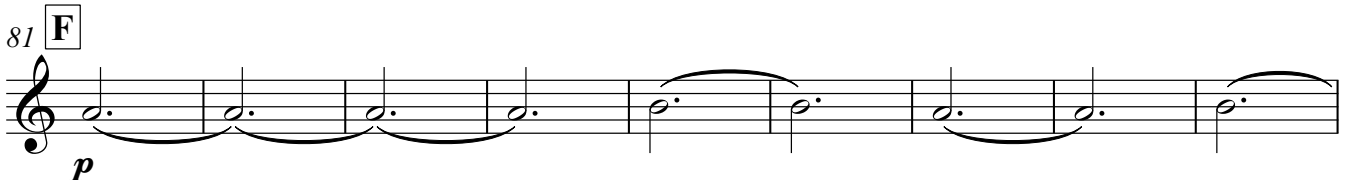

90

98

G tr

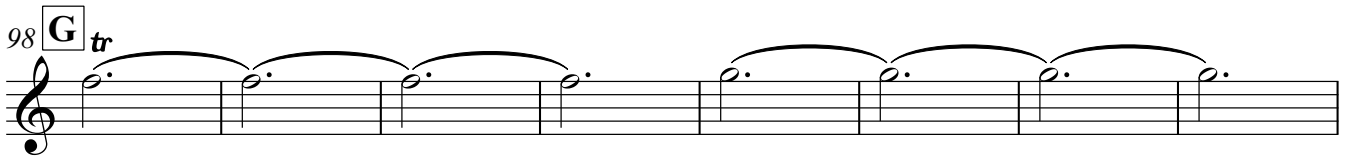

106

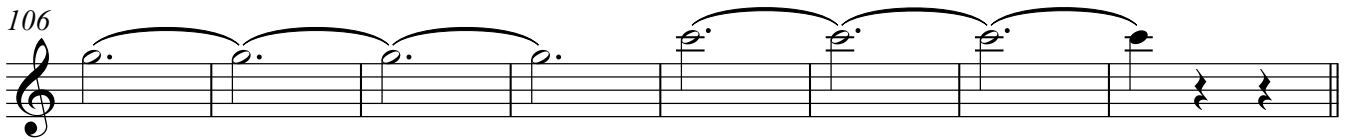

114

H

121

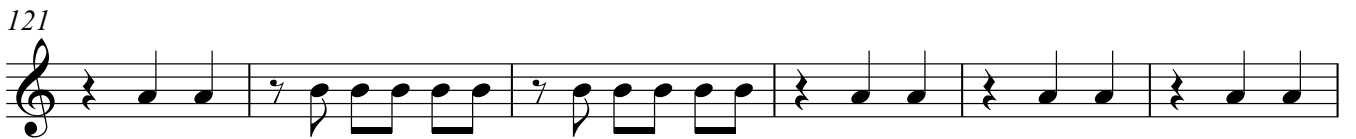

127

131 **I** tr

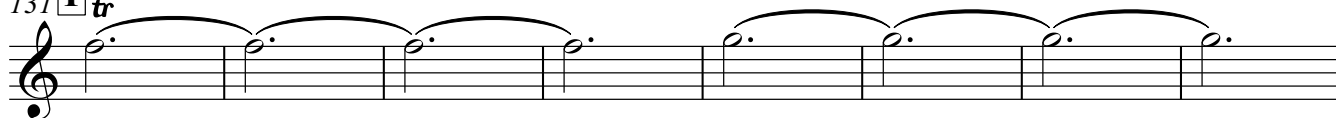

139

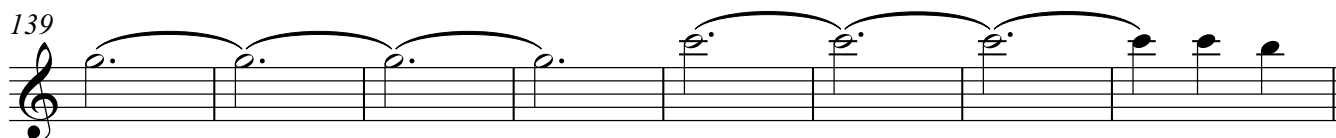

147 **J**

155

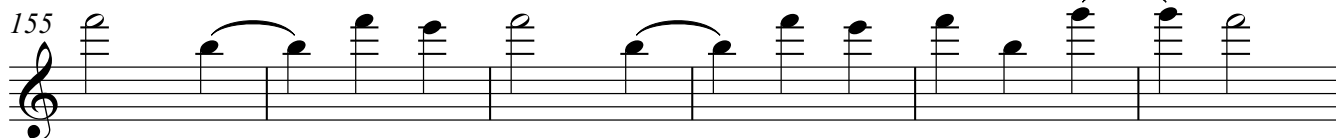

161

53

59

65

E

71

76

81

F

p

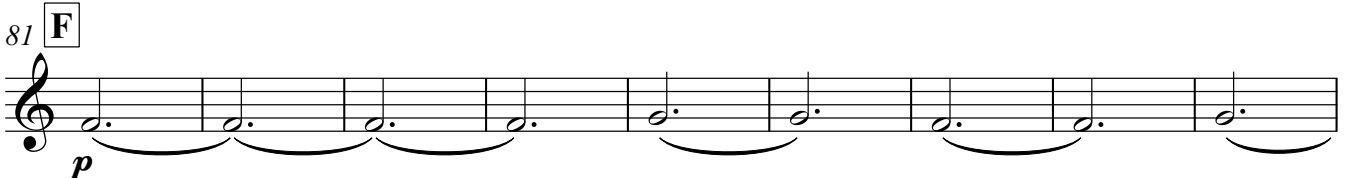

90

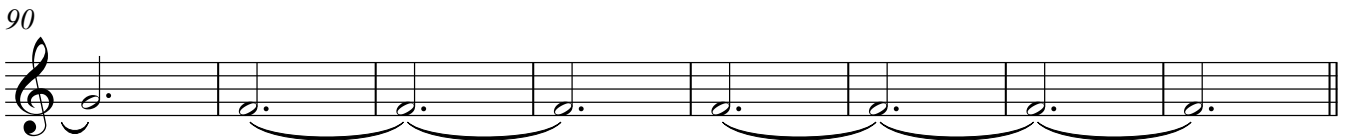

98

G

tr

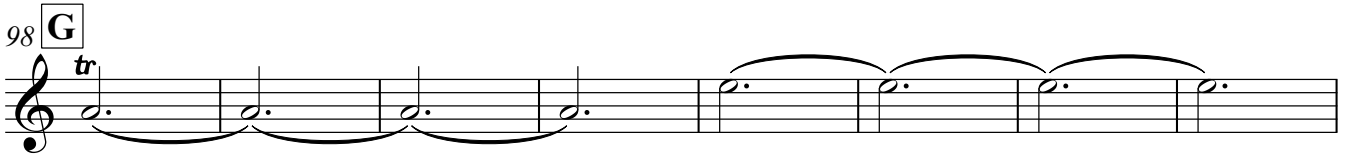

106

114

H

121

127

131 **I** tr

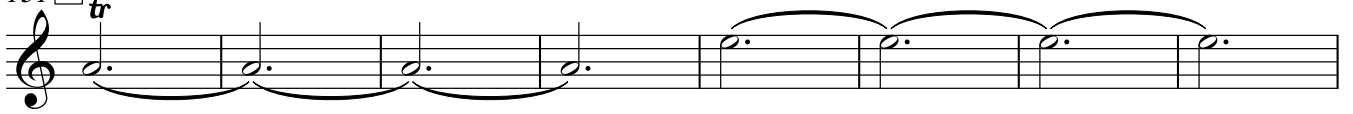

139

147 **J**

155

161

53

59

65

71

76

81

p

90

98

106

114

121

127

131 **I**

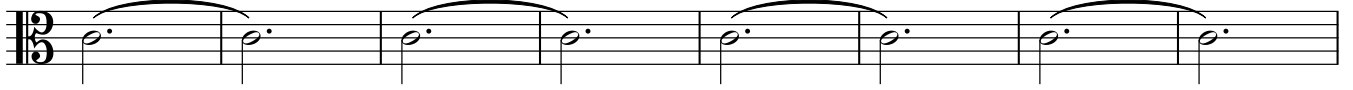

139

147 **J**

157

ES ELENA PONIATOWSKA Orquesta (066)

Violoncello

Jesusa Rodríguez

Liliana Felipe

Allegro ♩ = 130

136

142

147 **J**

152

158

162

Contrabajo **D** ♩=160

46

gliss **8**/**8** **3**/**4**

53 PIZZ

60

67 **E**

74

81 **F**

89

97 **G**

105

113 **H**

121

129

I

137

145

J

153

160

