

Score como se pueda

- Piccolo
- Flute 1
- Flute 2
- Oboe 2
- Oboe 1
- Clarinet in A 2
- Clarinet in A 1
- Bassoon 1
- Bassoon 2
- Horn in F 2
- Horn in F 3
- Horn in F 4
- Trumpet in C 2
- Trumpet in C 1
- Trombone 2
- Trombone 1
- Bass Trombone
- Tuba
- Timpani
- Violin I
- Horn in F 1
- Solista
- Sopranos
- Altos
- Violin II
- Viola
- Cello
- Double Bass
- Tarola y Güiro
- Cymbals y bombo

10

Piccolo

Flute 1

Flute 2

Oboe 2

Oboe 1

Clarinet in A 2

Clarinet in A 1

Bassoon 1

Bassoon 2

Horn in F 2

Horn in F 3

Horn in F 4

Trumpet in C 2

Trumpet in C 1

Trombone 2

Trombone 1

Bass Trombone

Tuba

Timpani

Horn in F 1

Solista

Cymbals y bombo

36

Piccolo

Flute 1

Flute 2

Oboe 2

Oboe 1

Clarinet in A 2

Clarinet in A 1

Bassoon 1

Bassoon 2

Horn in F 2

Horn in F 3

Horn in F 4

Trumpet in C 2

Trumpet in C 1

Trombone 2

Trombone 1

Bass Trombone

Tuba

Timpani

Violin I

Horn in F 1

Solista

Violin II

Viola

Cello

Double Bass

Tarola y Güiro

Cymbals y bombo

48

Clarinet in A 2

Clarinet in A 1

Horn in F 2

Horn in F 3

Horn in F 4

Tuba

Violin I

Horn in F 1

Solista

Sopranos

Altos

Violin II

Viola

Cello

Double Bass

62

Piccolo

Flute 1

Flute 2

Clarinet in A 2

Clarinet in A 1

Horn in F 2

Horn in F 3

Horn in F 4

Trumpet in C 2

Trumpet in C 1

Tuba

Violin I

Horn in F 1

Solista

Sopranos

Altos

Violin II

Viola

Cello

Double Bass

Cymbals y bombo

This page of a musical score, numbered 75, features a variety of instruments. The woodwind section includes Piccolo, Flute 1 and 2, Oboe 1 and 2, Clarinet in A 2 and A 1, Bassoon 1 and 2, Horn in F 2, 3, and 4, Trumpet in C 2 and C 1, Trombone 2, 1, and Bass Trombone, and Tuba. The brass section includes Horn in F 1. The string section consists of Violin I and II, Viola, Cello, and Double Bass. The percussion section includes Timpani, Tarola y Güiro, and Cymbals y bombo. The score is written in a key signature of three sharps (F#, C#, G#) and a common time signature (C). The music is arranged in a standard orchestral layout with staves for each instrument. The score includes various musical notations such as notes, rests, and dynamic markings. The page concludes with a triple bar line and a fermata over the final notes.

87

Piccolo

Flute 1

Flute 2

Oboe 2

Oboe 1

Clarinet in A 2

Clarinet in A 1

Bassoon 1

Bassoon 2

Horn in F 2

Horn in F 3

Horn in F 4

Trumpet in C 2

Trumpet in C 1

Trombone 2

Trombone 1

Bass Trombone

Tuba

Timpani

Violin I

Horn in F 1

Violin II

Viola

Cello

Double Bass

Tarola y Güiro

Cymbals y bombo

96

Piccolo

Flute 1

Flute 2

Oboe 2

Oboe 1

Clarinet in A 2

Clarinet in A 1

Bassoon 1

Bassoon 2

Horn in F 2

Horn in F 3

Horn in F 4

Trumpet in C 2

Trumpet in C 1

Trombone 2

Trombone 1

Bass Trombone

Tuba

Timpani

Violin I

Horn in F 1

Solista

Sopranos

Altos

Violin II

Viola

Cello

Double Bass

Tarola y Güiro

Cymbals y bombo

107

Flute 1

Flute 2

Oboe 2

Oboe 1

Clarinet in A 2

Clarinet in A 1

Bassoon 1

Bassoon 2

Horn in F 2

Horn in F 3

Horn in F 4

Trumpet in C 2

Trumpet in C 1

Trombone 2

Trombone 1

Tuba

Violin I

Horn in F 1

Solista

Sopranos

Altos

Violin II

Viola

Cello

Double Bass

Cymbals y bombo

120

Piccolo
Flute 1
Flute 2
Oboe 2
Oboe 1
Clarinet in A 2
Clarinet in A 1
Bassoon 1
Bassoon 2
Horn in F 2
Horn in F 3
Horn in F 4
Trumpet in C 2
Trumpet in C 1
Trombone 2
Trombone 1
Bass Trombone
Tuba
Timpani
Violin I
Horn in F 1
Solista
Sopranos
Altos
Violin II
Viola
Cello
Double Bass
Tarola y Güiro
Cymbals y bombo

131

Clarinet in A 2

Clarinet in A 1

Bassoon 1

Bassoon 2

Horn in F 2

Horn in F 3

Horn in F 4

Trumpet in C 2

Trumpet in C 1

Bass Trombone

Tuba

Horn in F 1

Solista

Viola

Cello

Double Bass

Tarola y Güiro

Cymbals y bombo

136

142

Piccolo

Flute 1

Flute 2

Oboe 2

Oboe 1

Clarinet in A 2

Clarinet in A 1

Bassoon 1

Bassoon 2

Horn in F 2

Horn in F 3

Horn in F 4

Trumpet in C 2

Trumpet in C 1

Trombone 2

Trombone 1

Bass Trombone

Tuba

Timpani

Violin I

Horn in F 1

Solista

Sopranos

Altos

Violin II

Viola

Cello

Double Bass

Tarola y Güiro

Cymbals y bombo

151

Piccolo

Flute 1

Flute 2

Oboe 2

Oboe 1

Clarinet in A 2

Clarinet in A 1

Bassoon 1

Bassoon 2

Horn in F 2

Horn in F 3

Horn in F 4

Trumpet in C 2

Trumpet in C 1

Trombone 2

Trombone 1

Bass Trombone

Tuba

Timpani

Violin I

Horn in F 1

Solista

Sopranos

Altos

Violin II

Viola

Cello

Double Bass

Tarola y Güiro

Cymbals y bombo

Score como se pueda

Piccolo

5 7

14 4 5

26 3

34 3 3

42 28 3

74 3 3

86 3

94 3

102 18 3

124 4 15 6/8

Piccolo

146

150

154

Score como se pueda

Flute 1

5 7

14 4 5

26

34 3 3

42 28 3

74 3 3

86

94

102

109

118

127

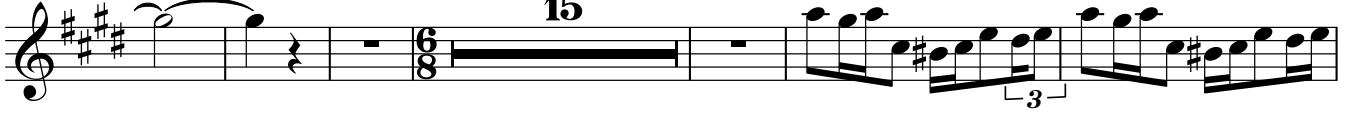

148

153

Score como se pueda

Flute 2

5 8 4

21 5

32 3 3

41 28 3

74 3 3

86

94

102

111

122

130 **15**

148

153

Score como se pueda

Oboe 2

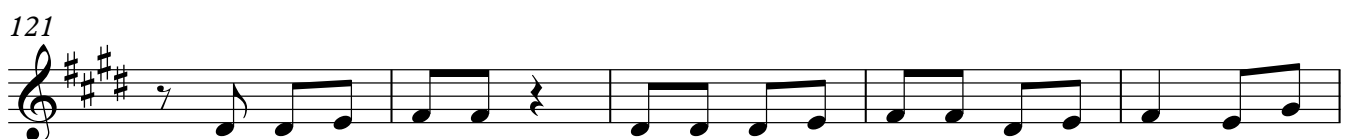
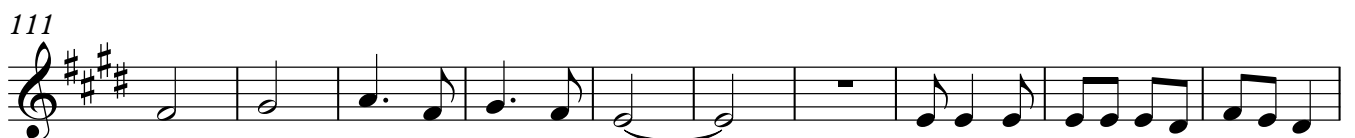
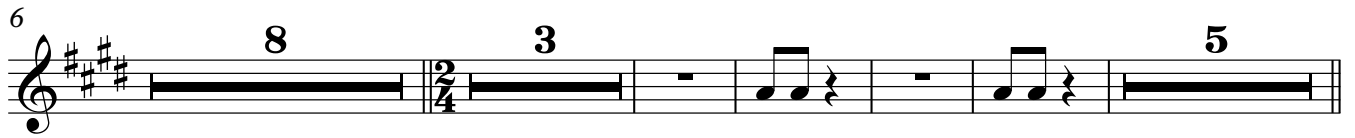

145

151

Score como se pueda

Oboe 1

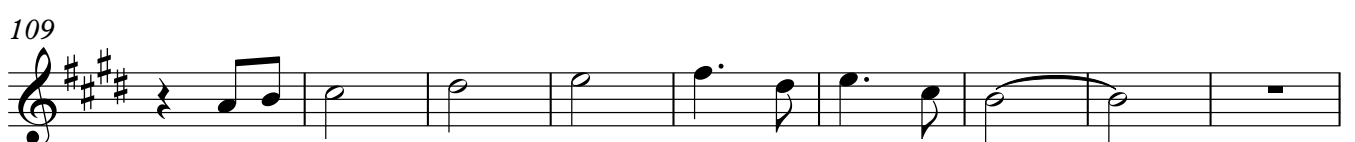
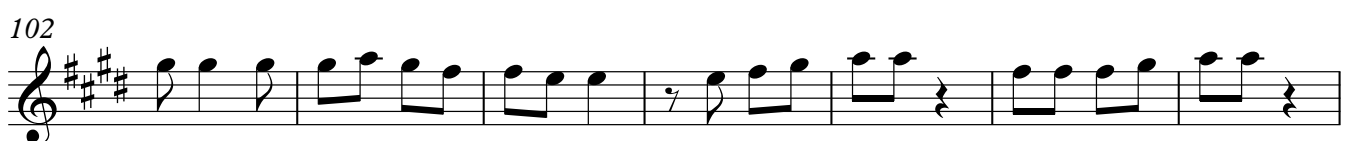
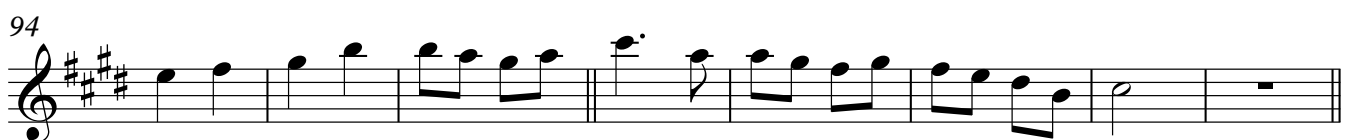
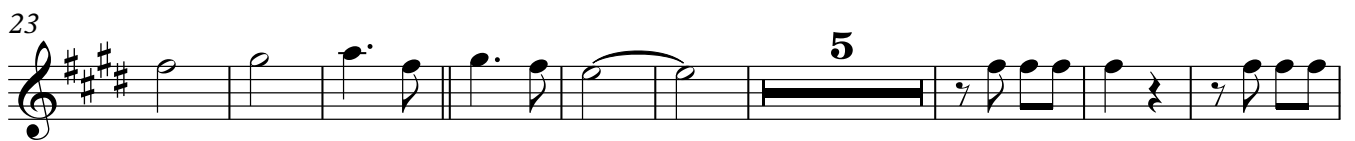

118

127

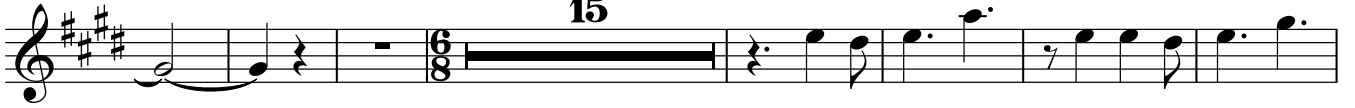

149

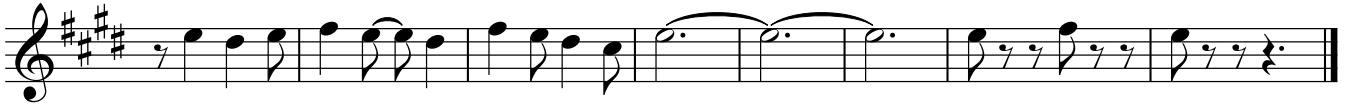

Score como se pueda

Clarinet in A 2

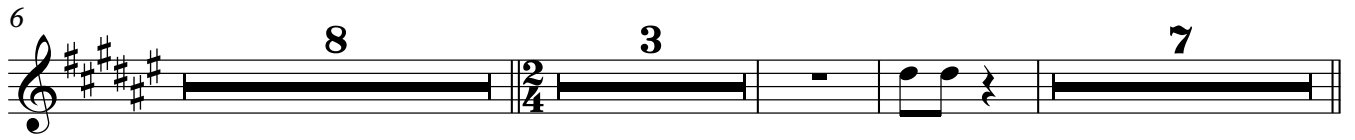

Clarinet in A 2

102 **13**

121 **3**

131

136

141

146

151

Score como se pueda

Clarinet in A 1

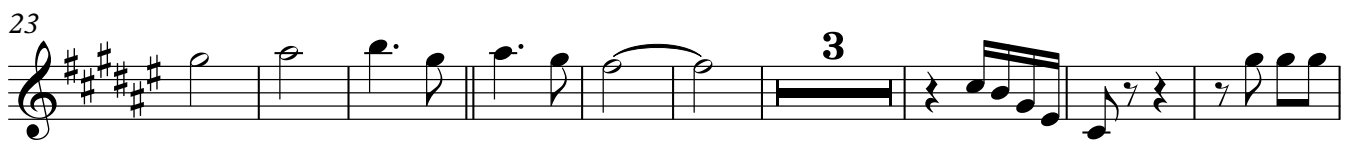

Clarinet in A 1

85

94

102

113

121

131

136

141

146

151

Score como se pueda

Bassoon 1

3

8

14

26

38

40

86

94

102

13

120

3

6/8

Bassoon 1

130

135

140

145

150

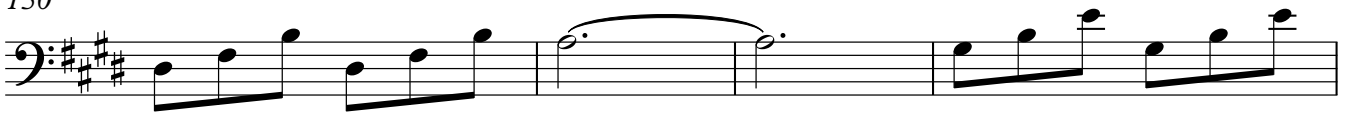

154

Bassoon 2

Score como se pueda

3

8

8

14

14

26

26

38

38

86

86

94

102

120

120

6

130

135

140

145

150

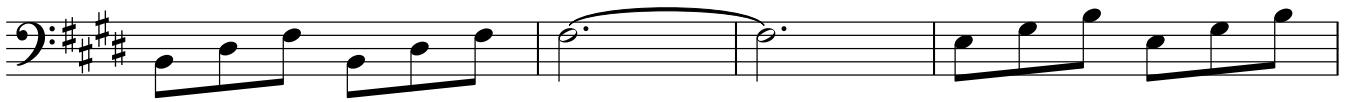

154

Horn in F 2

Score como se pueda

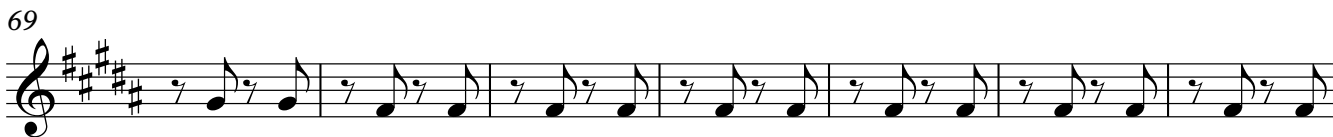
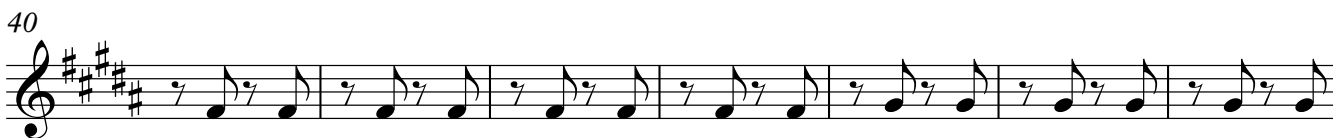
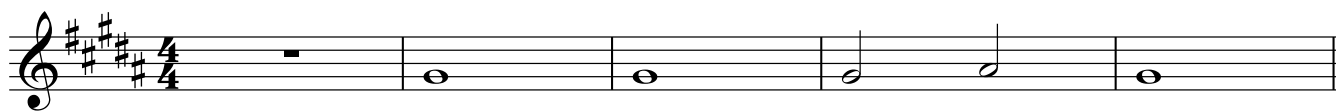

Horn in F 2

76

84

90

94

102

110

117

125

132

137

142

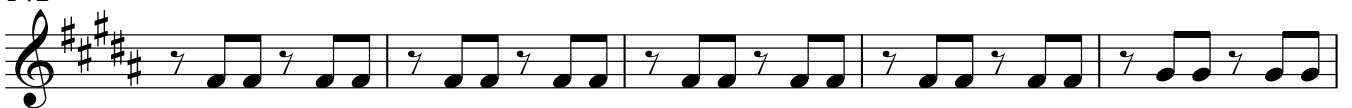

Horn in F 2

147

152

Score como se pueda

Horn in F 3

Horn in F 3

76

84

90

94

101

109

117

125

132

137

142

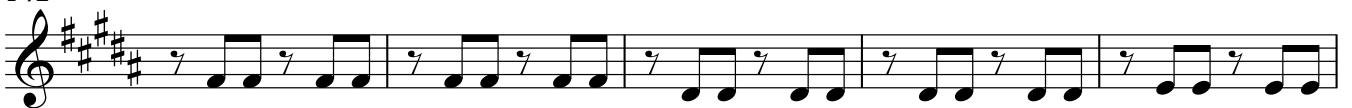

Horn in F 3

147

152

Score como se pueda

Horn in F 4

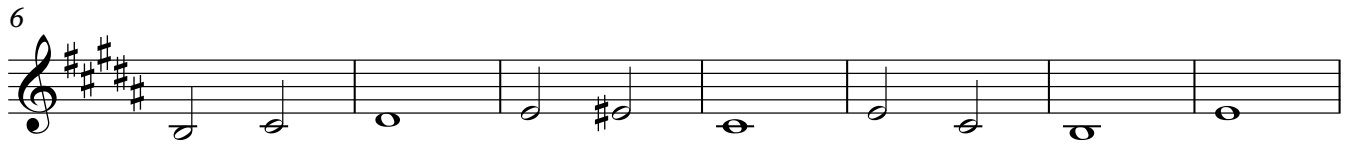
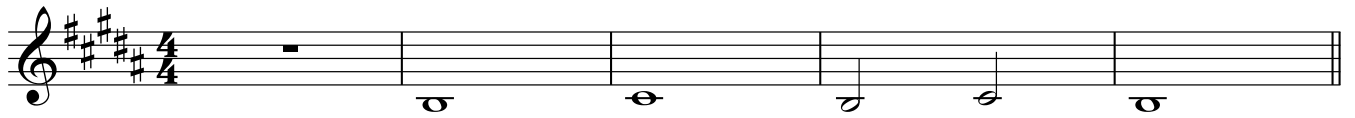

76

84

90

94

102

110

117

125

132

137

142

Horn in F 4

147

152

Trumpet in C 2

Score como se pueda

Trumpet in C 2

129

136

144

151

Score como se pueda

Trumpet in C 1

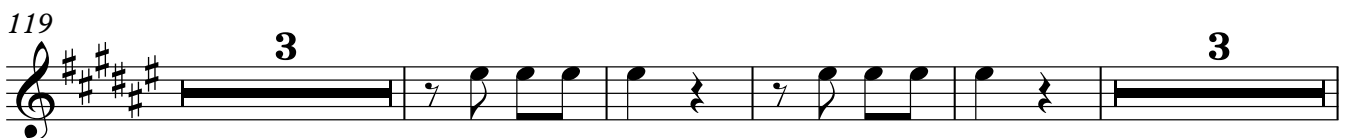
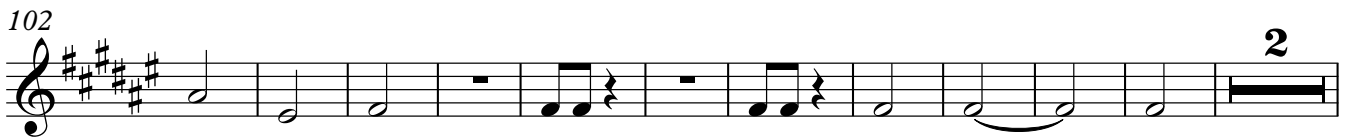
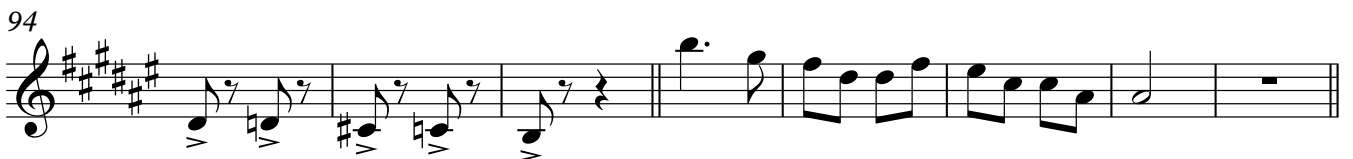
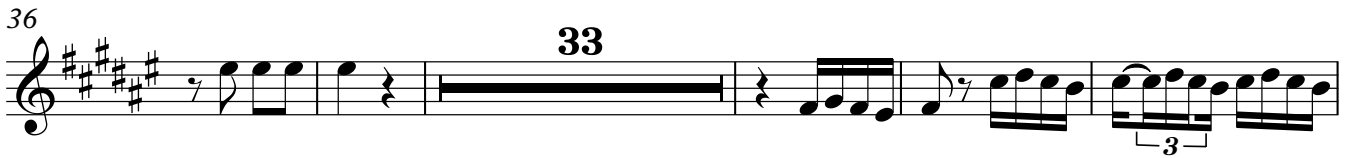
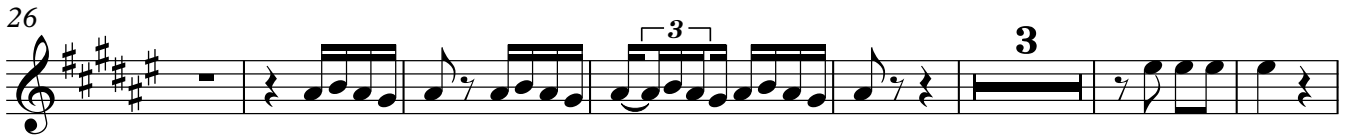
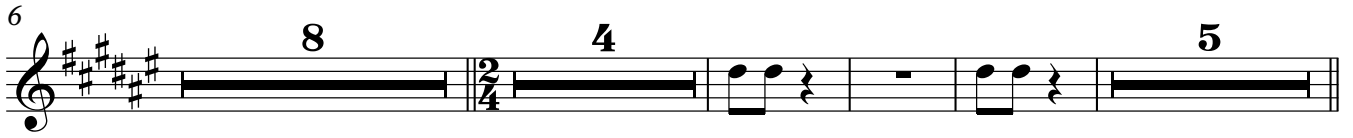

Trumpet in C 1

129

137

145

151

Trombone 2

Score como se pueda

6

6

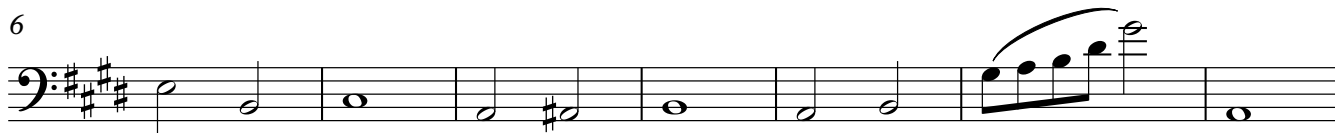

13

23

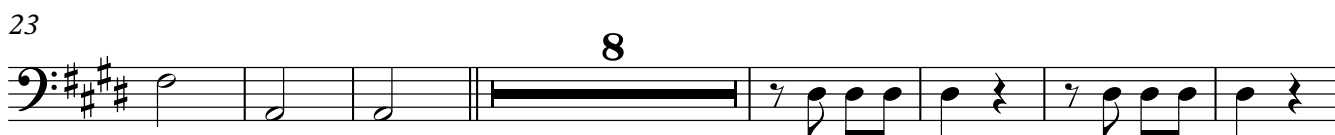

38

86

94

102

113

Trombone 2

145

151

Score como se pueda

Trombone 1

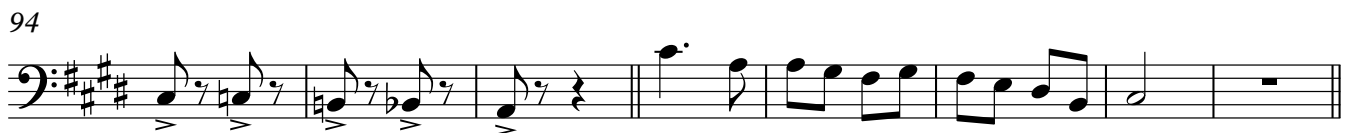
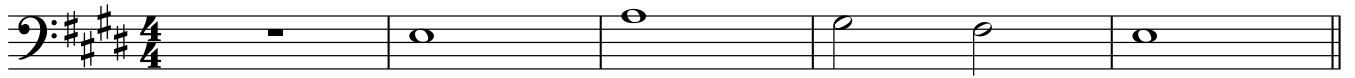

Trombone 1

145

151

Bass Trombone

Score como se pueda

6

14

26

79

88

94

102

Bass Trombone

122

132

137

142

147

152

Score como se pueda

Tuba

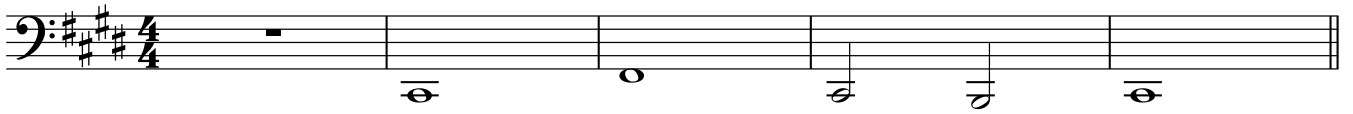

6

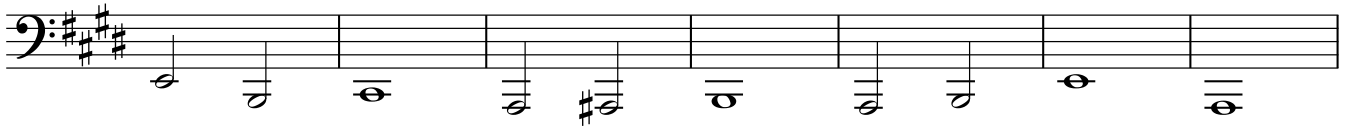

13

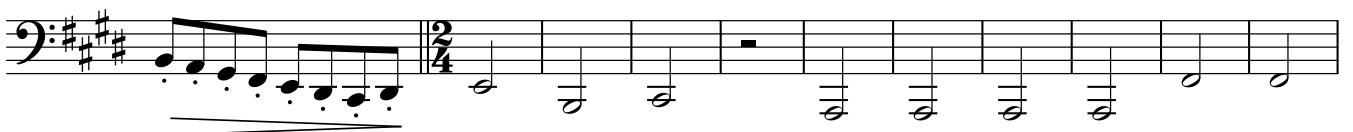

24

32

40

48

56

64

72

79

86

94

102

110

118

126

132

137

142

147

Tuba

152

Score como se pueda

Timpani

5 8 4

5 8 4

21

5 8

5 8

38

40 4

40 4

86

86

94

94

102

20 4

20 4

130

16

16

150

150

153

153

Violin I

Score como se pueda

5 8 12

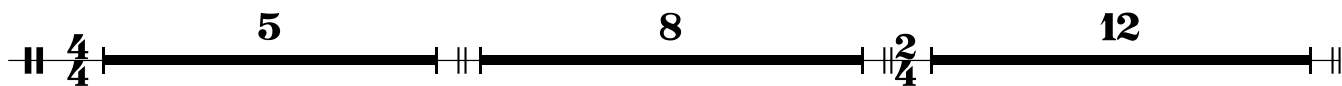

26

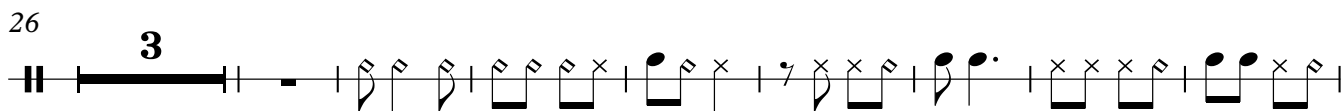

37

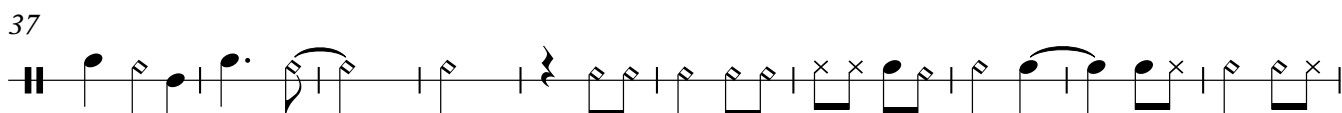

47

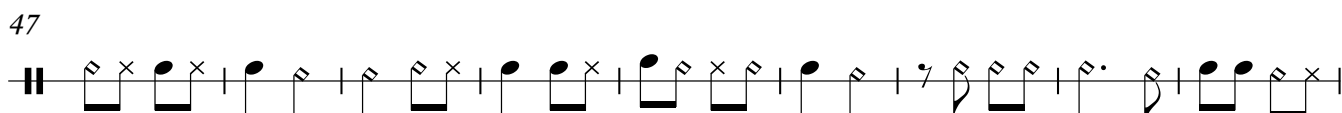

56

66

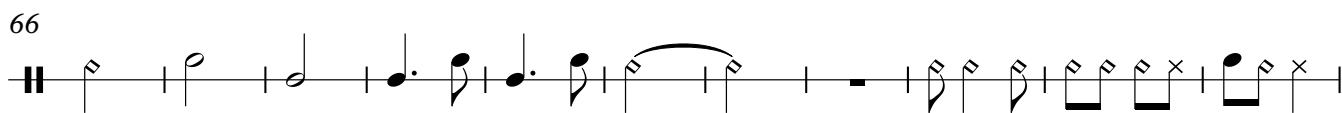

77

86

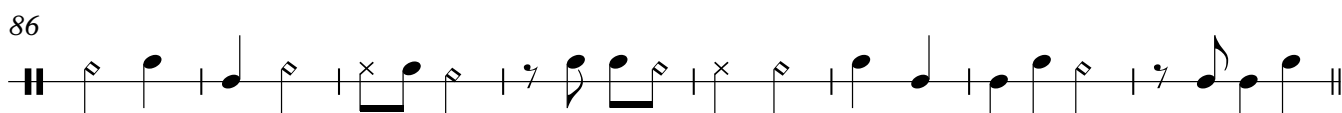

94

102

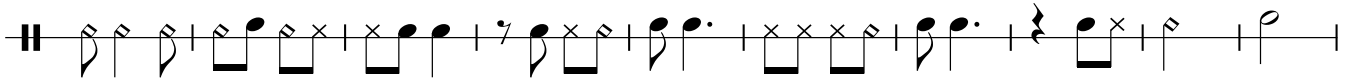

112

122

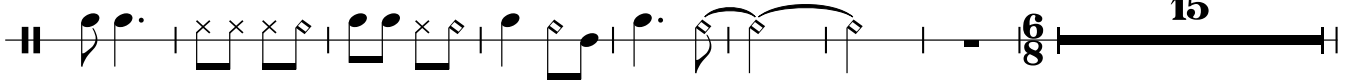

145

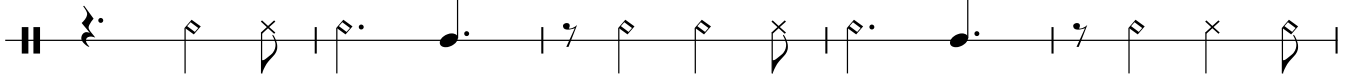

150

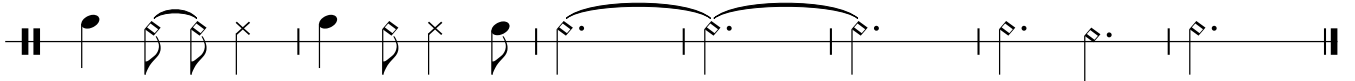

Score como se pueda

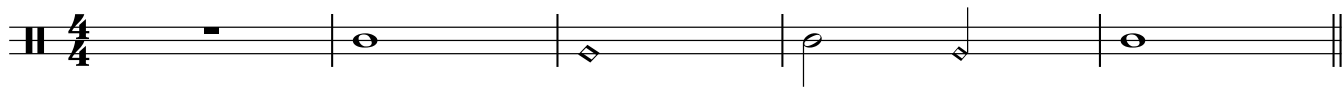

6

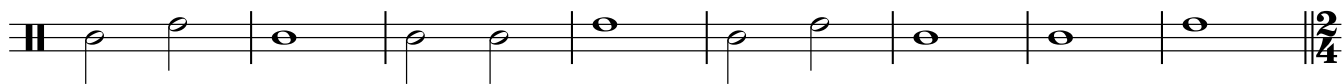

14

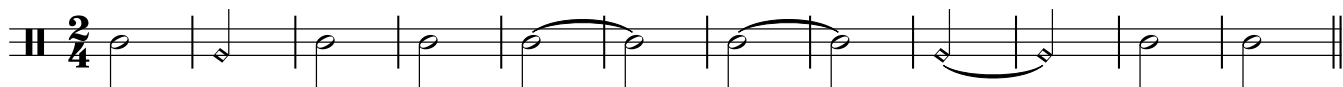

26

35

45

54

63

73

83

90

97

102

112

121

130

135

140

145

150

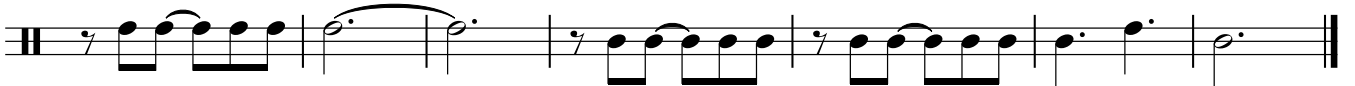

Score como se pueda

Solista

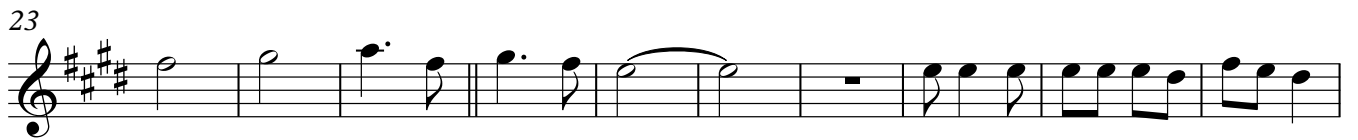

Solista

86 **8** **3** **4**

102

111

122

131

139

147

151 **2**

Score como se pueda

Sopranos

5 8 12

26 32

64

75

82 8

94 3 4

107

118

124 7

Sopranos

137

145

150

Score como se pueda

Altos

5 8 12

26 32

64

75

82 8

94 3 4

107

118

124 7

Altos

137

145

150

Score como se pueda

Violin II

5 8 12

26

33

40

47

54

62

73

82

90

Violin II

94

3 3 3 3 3 3 3 3 3 3

101

110

121

130

15

150

Score como se pueda

Viola

5 8 12

26

34

41

49

57

65

73

79

86

V.S.

Viola

92

3 3 3 3 3

97

3 3 3 3

102

110

118

125

132

137

142

147

152

Score como se pueda

Cello

5 8 11

26

34

41

49

57

65

73

79

86

Score como se pueda

Double Bass

5 8 11

26

34

41

49

57

65

73

79

86

Score como se pueda

5 8 12

26 8 40

79 4 3 3

89 3 3 3 3 3 3 3

94 3 3 3 3

97 3 3 3 3

102 20

122

4

131

134

137

140

143

146

149

152

154

Cymbals y bombo

Score como se pueda

5 8 4

21 4 8

38 24 12

78 3

86

94

102 4

110 12 3

Cymbals y bombo

129

135

140

145

150

154
