Oboe

A nadie

Jesusa Rodriguez/Liliana Felipe
Ed. Andrés Martín

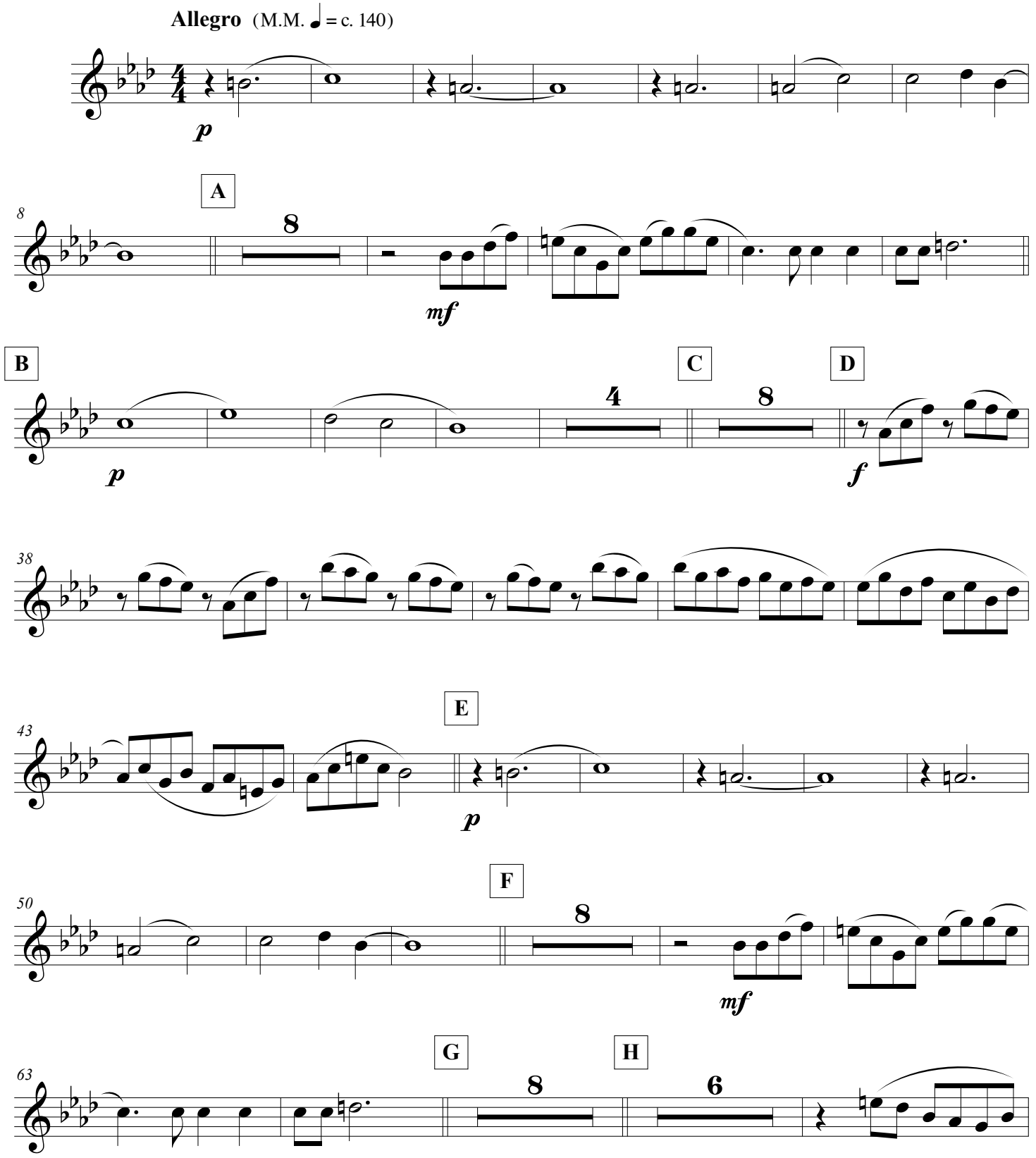

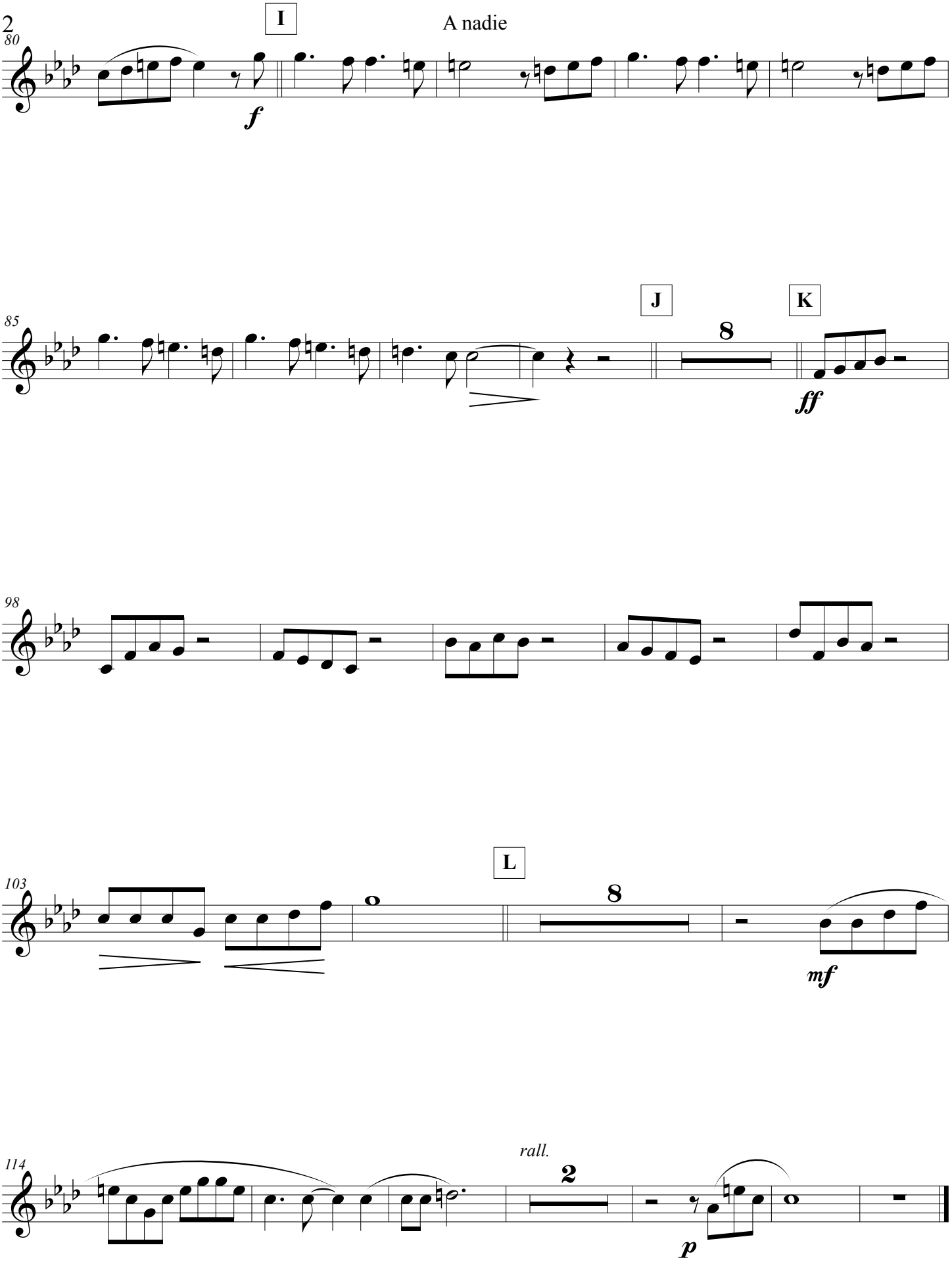
80
I
A nadie
f
85
J
K
8
ff
98
103
L
8
mf
114
rall.
2
p