

Claves

A nadie

Jesusa Rodriguez/Liliana Felipe
Ed. Andrés Martín

Allegro (M.M. ♩ = c. 140)

6

f

A

12

18

24

C

30

Claves

36

D

42

E

2
48

A nadie

F

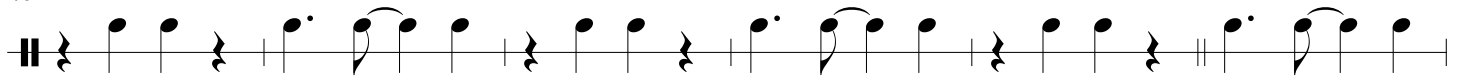

54

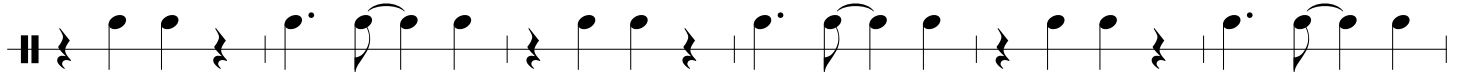

60

G

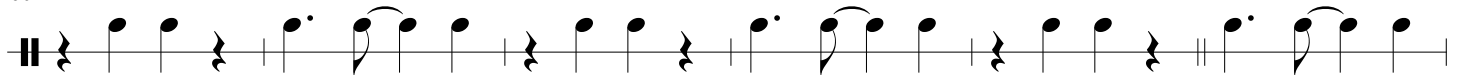

66

72

H

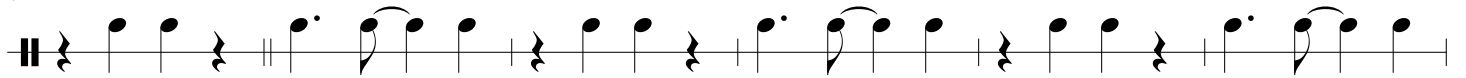

78

I

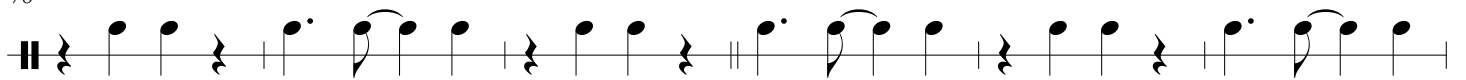

f

84

J

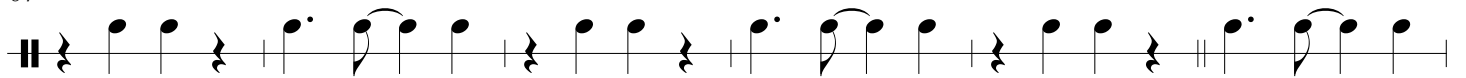

p

90

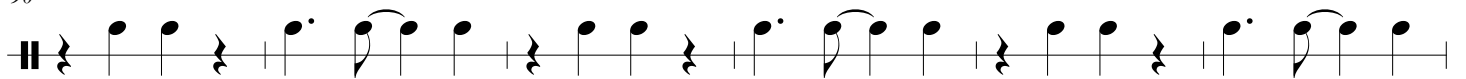

96

K

A nadie

3

102

L

108

114

rall.
